

© 2017 All Rights Reserved by James E. Garon & Associates Firm Reg. #10058400  
 Use of this survey for any purposes other than this transaction is prohibited

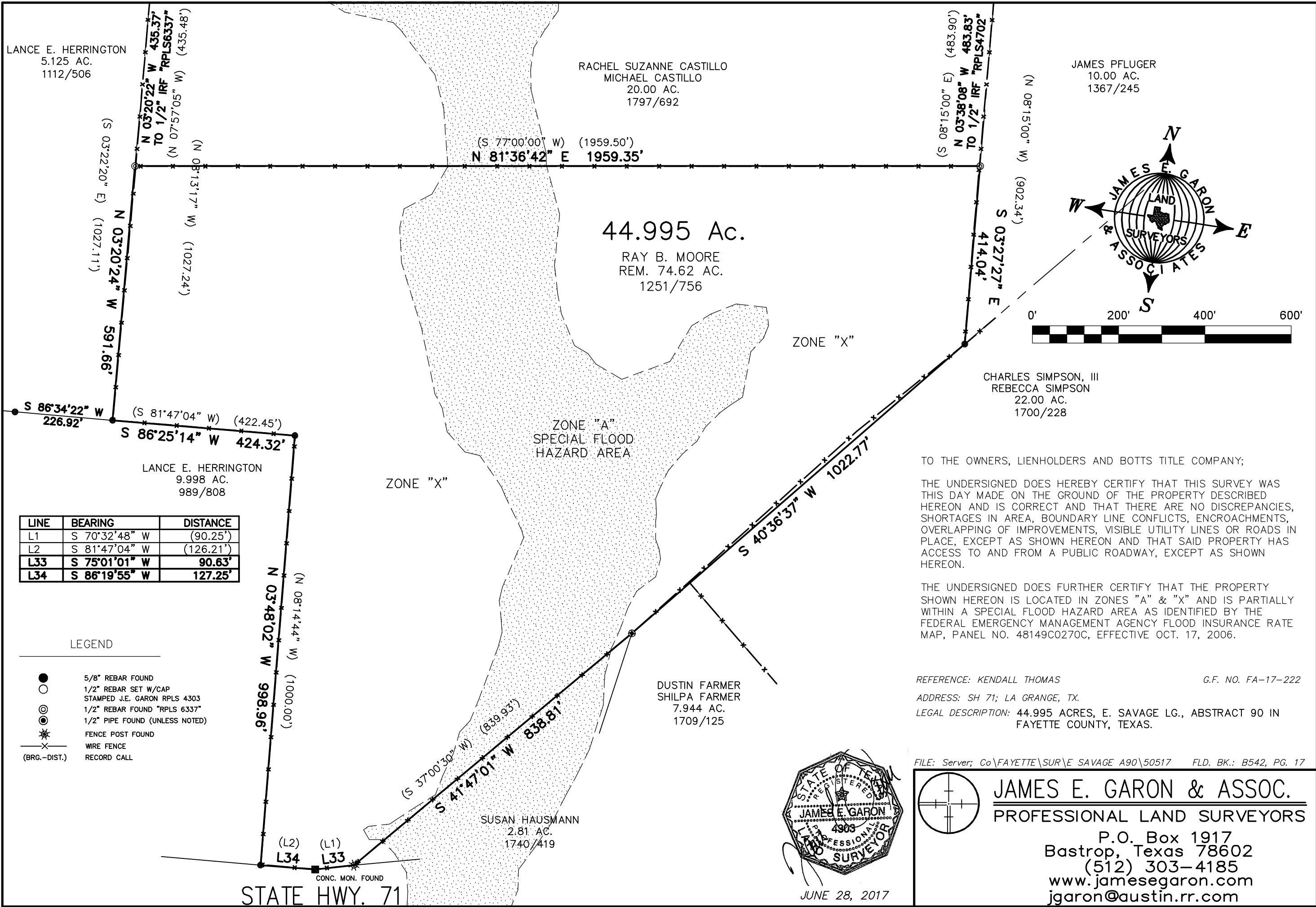

TO THE OWNERS, LIENHOLDERS AND BOTTS TITLE COMPANY;

THE UNDERSIGNED DOES HEREBY CERTIFY THAT THIS SURVEY WAS THIS DAY MADE ON THE GROUND OF THE PROPERTY DESCRIBED HEREON AND IS CORRECT AND THAT THERE ARE NO DISCREPANCIES, SHORTAGES IN AREA, BOUNDARY LINE CONFLICTS, ENCROACHMENTS, OVERLAPPING OF IMPROVEMENTS, VISIBLE UTILITY LINES OR ROADS IN PLACE, EXCEPT AS SHOWN HEREON AND THAT SAID PROPERTY HAS ACCESS TO AND FROM A PUBLIC ROADWAY, EXCEPT AS SHOWN HEREON.

THE UNDERSIGNED DOES FURTHER CERTIFY THAT THE PROPERTY SHOWN HEREON IS LOCATED IN ZONES "A" & "X" AND IS PARTIALLY WITHIN A SPECIAL FLOOD HAZARD AREA AS IDENTIFIED BY THE FEDERAL EMERGENCY MANAGEMENT AGENCY FLOOD INSURANCE RATE MAP, PANEL NO. 48149C0270C, EFFECTIVE OCT. 17, 2006.

REFERENCE: KENDALL THOMAS G.F. NO. FA-17-222  
 ADDRESS: SH 71; LA GRANGE, TX.  
 LEGAL DESCRIPTION: 44.995 ACRES, E. SAVAGE LG., ABSTRACT 90 IN FAYETTE COUNTY, TEXAS.

FILE: Server; Co\FAYETTE\SUR\E SAVAGE A90\50517 FLD. BK.: B542, PG. 17

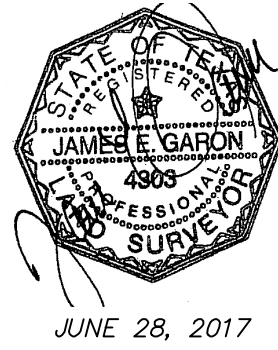

**JAMES E. GARON & ASSOC.**  
 PROFESSIONAL LAND SURVEYORS  
 P.O. Box 1917  
 Bastrop, Texas 78602  
 (512) 303-4185  
 www.jamesegaron.com  
 jgaron@austin.rr.com