

Property ID: 57907 For Year 2019

Map



Property Details

Account	
Property ID:	57907
Legal Description:	ABS A090 SAVAGE E LG,44.995 ACRES,NO BLDGS OR M H
Geographic ID:	40-0090-0400000-010
Agent Code:	
Type:	Real
Location	
Address:	HATTERMANN RD & BAUMBACH RD TX
Map ID:	122
Neighborhood CD:	
Owner	
Owner ID:	162601
Name:	THOMAS KENDALL & LADY ANN
Mailing Address:	1149 ASH 21 W CEDAR CREEK, TX 78612
% Ownership:	100.0%
Exemptions:	For privacy reasons not all exemptions are shown online.

15-357710
CP

11/3/2019

Fewell
Schubert
C. D. Miller
W. R. R. R.

Handwritten: Landmark and Whitebridge TX

92-663-178 (u) State Court

Abstract class: $\text{C} \rightarrow \text{C}^*$
only 21

$$\begin{array}{r} 103616 \\ 979 \\ -249 \\ \hline 6345 \end{array} \begin{array}{r} -968 \\ -316 \\ 01 \\ (m) \end{array}$$

Property Values

Improvement Homesite Value:	\$0
Improvement Non-Homesite Value:	\$0
Land Homesite Value:	\$0
Land Non-Homesite Value:	\$0
Agricultural Market Valuation:	\$348,720
Market Value:	\$348,720
Ag Use Value:	\$2,480
Appraised Value:	\$2,480
Homestead Cap Loss: ⓘ	\$0
Assessed Value:	\$2,480

DISCLAIMER Information provided for research purposes only. Legal descriptions and acreage amounts are for appraisal district use only and should be verified prior to using for legal purpose and or documents. Please contact the Appraisal District to verify all information for accuracy.

Property Taxing Jurisdiction

Entity	Description	Tax Rate	Market Value	Taxable Value	Estimated Tax	Freeze Ceiling
CAD	CENTRAL APPRAISAL DISTRICT	0.000000	\$348,720	\$2,480	\$0.00	
GFA	FAYETTE COUNTY	0.303900	\$348,720	\$2,480	\$7.54	
RFM	ROAD AND BRIDGE	0.160100	\$348,720	\$2,480	\$3.97	
SLG	LA GRANGE ISD	1.172300	\$348,720	\$2,480	\$29.07	
WFC	FAYETTE CO GWCD	0.011900	\$348,720	\$2,480	\$0.30	

Total Tax Rate: 1.648200 **Estimated Taxes With Exemptions:** \$40.88 **Estimated Taxes Without Exemptions:** \$5,747.60

Property Improvement - Building

Property Land

Type	Description	Acres	Sqft	Eff Front	Eff Depth	Market Value	Prod. Value
NP	NATIVE PASTURELAND	34.995	1,524,382.20	0.00	0.00	\$271,220	\$1,930
NP	NATIVE PASTURELAND	10	435,600.00	0.00	0.00	\$77,500	\$550

Property Roll Value History

Year	Improvements	Land Market	Ag Valuation	Appraised	HS Cap Loss	Assessed
2020	N/A	N/A	N/A	N/A	N/A	N/A
2019	\$0	\$348,720	\$2,480	\$2,480	\$0	\$2,480
2018	\$0	\$348,720	\$2,700	\$2,700	\$0	\$2,700
2017	\$0	\$336,350	\$1,050	\$262,020	\$0	\$262,020
2016	\$0	\$433,450	\$1,040	\$367,410	\$0	\$367,410
2015	\$0	\$387,720	\$1,040	\$328,760	\$0	\$328,760
2014	\$0	\$349,930	\$1,030	\$296,810	\$0	\$296,810
2013	\$0	\$304,210	\$990	\$258,120	\$0	\$258,120
2012	\$0	\$304,210	\$1,010	\$258,140	\$0	\$258,140
2011	\$0	\$355,790	\$1,010	\$301,740	\$0	\$301,740

Property Deed History

Deed Date	Type	Description	Grantor	Grantee	Volume	Page	Number
7/14/2017	WD	WARRANTY	MOORE RAY EST	THOMAS KENDALL & LADY ANN	1824	224	
2/10/2004	W	W	BJSJ INC	MOORE RAY EST	1251	756	0

Estimated Tax Due

****ATTENTION****

Indicated amount may not reflect delinquent tax due beyond a 5-year history. Partial payments or contract payments may not be reflected. Quarter payments that are made according to Section 31.031 of the Texas Property Tax Code are not considered delinquent.

****PRIOR TO MAKING FULL OR PARTIAL PAYMENTS PLEASE CONTACT OUR OFFICE FOR A CURRENT AMOUNT DUE****

****WE CANNOT GUARANTEE THE ACCURACY OF THE AMOUNT DUE LISTED BELOW****

If Paid: 11/1/2019 

 Pay 2019 Taxes

 Other Payment Options (<https://certifiedpayments.net/Index.aspx?BureauCode=5690984>)

Year	Taxing Jurisdiction	Taxable Value	Base Tax	Base Taxes Paid	Base Tax Due	Discount/Penalty & Interest	Attorney Fees	Amount Due
2020	FAYETTE COUNTY	N/A	N/A	N/A	N/A	N/A	N/A	N/A
	2020 Total:		N/A	N/A	N/A	N/A	N/A	N/A
2019	CENTRAL APPRAISAL DISTRICT	\$2,480	\$0.00	\$0.00	\$0.00	\$0.00	\$0.00	\$0.00
2019	FAYETTE COUNTY	\$2,480	\$7.53	\$0.00	\$7.53	\$0.00	\$0.00	\$7.53
2019	ROAD AND BRIDGE	\$2,480	\$3.97	\$0.00	\$3.97	\$0.00	\$0.00	\$3.97
2019	LA GRANGE ISD	\$2,480	\$29.08	\$0.00	\$29.08	\$0.00	\$0.00	\$29.08
2019	FAYETTE CO GWCD	\$2,480	\$0.30	\$0.00	\$0.30	\$0.00	\$0.00	\$0.30
	2019 Total:		\$40.88	\$0.00	\$40.88	\$0.00	\$0.00	\$40.88
2018	CENTRAL APPRAISAL DISTRICT	\$2,700	\$0.00	\$0.00	\$0.00	\$0.00	\$0.00	\$0.00
2018	FAYETTE COUNTY	\$2,700	\$7.80	\$7.80	\$0.00	\$0.00	\$0.00	\$0.00
2018	ROAD AND BRIDGE	\$2,700	\$4.19	\$4.19	\$0.00	\$0.00	\$0.00	\$0.00
2018	LA GRANGE ISD	\$2,700	\$34.45	\$34.45	\$0.00	\$0.00	\$0.00	\$0.00
2018	FAYETTE CO GWCD	\$2,700	\$0.28	\$0.28	\$0.00	\$0.00	\$0.00	\$0.00
	2018 Total:		\$46.72	\$46.72	\$0.00	\$0.00	\$0.00	\$0.00
2017	CENTRAL APPRAISAL DISTRICT	\$262,020	\$0.00	\$0.00	\$0.00	\$0.00	\$0.00	\$0.00
2017	FAYETTE COUNTY	\$262,020	\$763.26	\$763.26	\$0.00	\$0.00	\$0.00	\$0.00
2017	ROAD AND BRIDGE	\$262,020	\$406.39	\$406.39	\$0.00	\$0.00	\$0.00	\$0.00
2017	LA GRANGE ISD	\$262,020	\$3,369.06	\$3,369.06	\$0.00	\$0.00	\$0.00	\$0.00
2017	FAYETTE CO GWCD	\$262,020	\$34.06	\$34.06	\$0.00	\$0.00	\$0.00	\$0.00
	2017 Total:		\$4,572.77	\$4,572.77	\$0.00	\$0.00	\$0.00	\$0.00
2016	CENTRAL APPRAISAL DISTRICT	\$367,410	\$0.00	\$0.00	\$0.00	\$0.00	\$0.00	\$0.00
2016	FAYETTE COUNTY	\$367,410	\$1,076.51	\$1,076.51	\$0.00	\$0.00	\$0.00	\$0.00

2016	ROAD AND BRIDGE	\$367,410	\$3,821.06	\$3,821.06	\$0.00	\$0.00	\$0.00	\$0.00
2016	LA GRANGE ISD	\$367,410	\$3,821.06	\$3,821.06	\$0.00	\$0.00	\$0.00	\$0.00
2016	FAYETTE CO GWCD	\$367,410	\$51.44	\$51.44	\$0.00	\$0.00	\$0.00	\$0.00
	2016 Total:		\$5,521.80	\$5,521.80	\$0.00	\$0.00	\$0.00	\$0.00
2015	CENTRAL APPRAISAL DISTRICT	\$328,760	\$0.00	\$0.00	\$0.00	\$0.00	\$0.00	\$0.00
2015	FAYETTE COUNTY	\$328,760	\$880.74	\$880.74	\$0.00	\$0.00	\$0.00	\$0.00
2015	ROAD AND BRIDGE	\$328,760	\$500.70	\$500.70	\$0.00	\$0.00	\$0.00	\$0.00
2015	LA GRANGE ISD	\$328,760	\$3,419.10	\$3,419.10	\$0.00	\$0.00	\$0.00	\$0.00
2015	FAYETTE CO GWCD	\$328,760	\$49.31	\$49.31	\$0.00	\$0.00	\$0.00	\$0.00
	2015 Total:		\$4,849.85	\$4,849.85	\$0.00	\$0.00	\$0.00	\$0.00
2014	CENTRAL APPRAISAL DISTRICT	\$296,810	\$0.00	\$0.00	\$0.00	\$0.00	\$0.00	\$0.00
2014	FAYETTE COUNTY	\$296,810	\$793.38	\$793.38	\$0.00	\$0.00	\$0.00	\$0.00
2014	ROAD AND BRIDGE	\$296,810	\$451.15	\$451.15	\$0.00	\$0.00	\$0.00	\$0.00
2014	LA GRANGE ISD	\$296,810	\$3,086.82	\$3,086.82	\$0.00	\$0.00	\$0.00	\$0.00
2014	FAYETTE CO GWCD	\$296,810	\$46.01	\$46.01	\$0.00	\$0.00	\$0.00	\$0.00
	2014 Total:		\$4,377.36	\$4,377.36	\$0.00	\$0.00	\$0.00	\$0.00
2013	CENTRAL APPRAISAL DISTRICT	\$258,120	\$0.00	\$0.00	\$0.00	\$0.00	\$0.00	\$0.00
2013	FAYETTE COUNTY	\$258,120	\$689.96	\$689.96	\$0.00	\$0.00	\$0.00	\$0.00
2013	ROAD AND BRIDGE	\$258,120	\$392.34	\$392.34	\$0.00	\$0.00	\$0.00	\$0.00
2013	LA GRANGE ISD	\$258,120	\$2,684.45	\$2,684.45	\$0.00	\$0.00	\$0.00	\$0.00
2013	FAYETTE CO GWCD	\$258,120	\$41.30	\$41.30	\$0.00	\$0.00	\$0.00	\$0.00
	2013 Total:		\$3,808.05	\$3,808.05	\$0.00	\$0.00	\$0.00	\$0.00
2012	CENTRAL APPRAISAL DISTRICT	\$258,140	\$0.00	\$0.00	\$0.00	\$0.00	\$0.00	\$0.00
2012	FAYETTE COUNTY	\$258,140	\$741.64	\$741.64	\$0.00	\$0.00	\$0.00	\$0.00
2012	ROAD AND BRIDGE	\$258,140	\$340.74	\$340.74	\$0.00	\$0.00	\$0.00	\$0.00
2012	LA GRANGE ISD	\$258,140	\$2,684.66	\$2,684.66	\$0.00	\$0.00	\$0.00	\$0.00
2012	FAYETTE CO GWCD	\$258,140	\$25.81	\$25.81	\$0.00	\$0.00	\$0.00	\$0.00
	2012 Total:		\$3,792.85	\$3,792.85	\$0.00	\$0.00	\$0.00	\$0.00
2011	CENTRAL APPRAISAL DISTRICT	\$301,740	\$0.00	\$0.00	\$0.00	\$0.00	\$0.00	\$0.00
2011	FAYETTE COUNTY	\$301,740	\$852.94	\$852.94	\$0.00	\$0.00	\$0.00	\$0.00
2011	ROAD AND BRIDGE	\$301,740	\$405.43	\$405.43	\$0.00	\$0.00	\$0.00	\$0.00

2011	LA GRANGE ISD	\$301,740	\$3,134.31	\$3,134.31	\$0.00	\$0.00	\$0.00	\$0.00
2011	FAYETTE CO GWCD	\$301,740	\$30.71	\$30.71	\$0.00	\$0.00	\$0.00	\$0.00
	2011 Total:		\$4,483.39	\$4,483.39	\$0.00	\$0.00	\$0.00	\$0.00

DISCLAIMER

DISCLAIMER Information provided for research purposes only. Legal descriptions and acreage amounts are for appraisal district use only and should be verified prior to using for legal purpose and or documents. Please contact the Appraisal District to verify all information for accuracy.

Fayette CAD Web Map

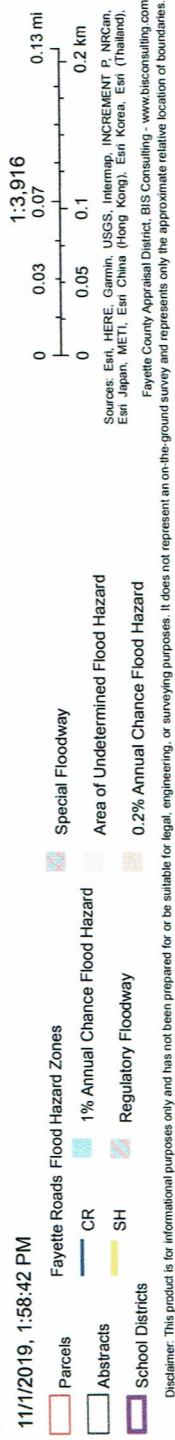
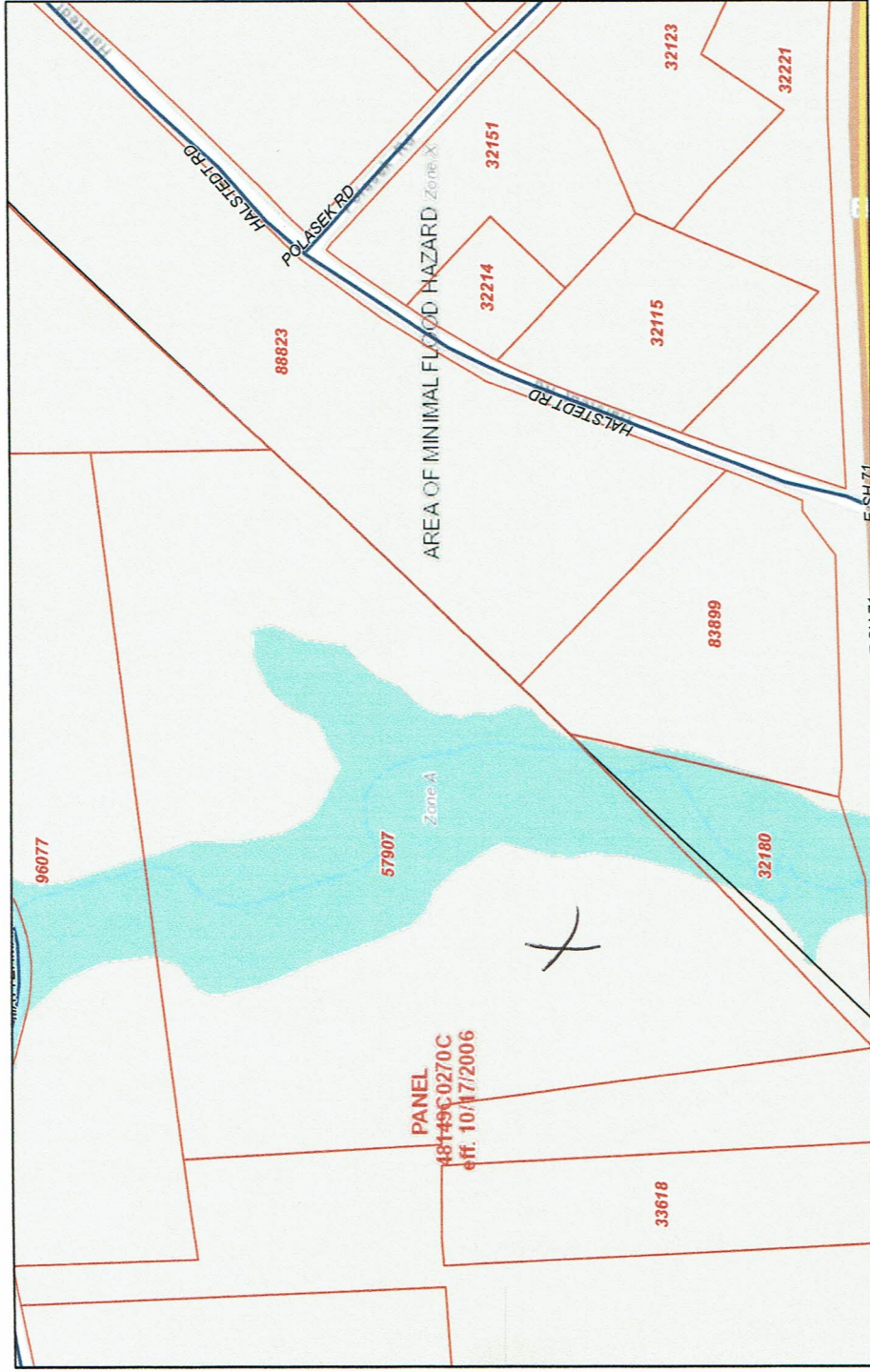

Thomas Tract Fayette
Fayette County, Texas, 44 AC +/-



- Boundary
- 100 Year Floodplain
- 500 Year Floodplain
- Floodway
- Special
- Unmapped/ Not Included

Exhibit A



Buyer Kenel Doney

Seller B.M.