



INFORMATION ABOUT ON-SITE SEWER FACILITY

USE OF THIS FORM BY PERSONS WHO ARE NOT MEMBERS OF THE TEXAS ASSOCIATION OF REALTORS®, INC. IS NOT AUTHORIZED.
©Texas Association of REALTORS®, Inc., 2004

9712 State Highway 195
Florence, TX 76527

CONCERNING THE PROPERTY AT

A. DESCRIPTION OF ON-SITE SEWER FACILITY ON PROPERTY:

- (1) Type of Treatment System: Septic Tank Aerobic Treatment Unknown
- (2) Type of Distribution System: _____ Unknown
- (3) Approximate Location of Drain Field or Distribution System: _____ Unknown
- (4) Installer: _____ Unknown
- (5) Approximate Age: _____ Unknown

B. MAINTENANCE INFORMATION:

- (1) Is Seller aware of any maintenance contract in effect for the on-site sewer facility? Yes No
If yes, name of maintenance contractor: _____
Phone: _____ contract expiration date: _____
Maintenance contracts must be in effect to operate aerobic treatment and certain non-standard on-site sewer facilities.)
- (2) Approximate date any tanks were last pumped? _____
- (3) Is Seller aware of any defect or malfunction in the on-site sewer facility? Yes No
If yes, explain: _____
- (4) Does Seller have manufacturer or warranty information available for review? Yes No

C. PLANNING MATERIALS, PERMITS, AND CONTRACTS:

- (1) The following items concerning the on-site sewer facility are attached:
 planning materials permit for original installation final inspection when OSSF was installed
 maintenance contract manufacturer information warranty information _____
- (2) "Planning materials" are the supporting materials that describe the on-site sewer facility that are submitted to the permitting authority in order to obtain a permit to install the on-site sewer facility.
- (3) **It may be necessary for a buyer to have the permit to operate an on-site sewer facility transferred to the buyer.**

D. INFORMATION FROM GOVERNMENTAL AGENCIES: Pamphlets describing on-site sewer facilities are available from the Texas Agricultural Extension Service. Information in the following table was obtained from Texas Commission on Environmental Quality (TCEQ) on 10/24/2002. The table estimates daily wastewater usage rates. Actual water usage data or other methods for calculating may be used if accurate and acceptable to TCEQ.

<u>Facility</u>	<u>Usage (gal/day) without water- saving devices</u>	<u>Usage (gal/day) with water- saving devices</u>
Single family dwelling (1-2 bedrooms; less than 1,500 sf)	225	180
Single family dwelling (3 bedrooms; less than 2,500 sf)	300	240
Single family dwelling (4 bedrooms; less than 3,500 sf)	375	300
Single family dwelling (5 bedrooms; less than 4,500 sf)	450	360
Single family dwelling (6 bedrooms; less than 5,500 sf)	525	420
Mobile home, condo, or townhouse (1-2 bedroom)	225	180
Mobile home, condo, or townhouse (each add'l bedroom)	75	60

This document is not a substitute for any inspections or warranties. This document was completed to the best of Seller's knowledge and belief on the date signed. Seller and real estate agents are not experts about on-site sewer facilities. Buyer is encouraged to have the on-site sewer facility inspected by an inspector of Buyer's choice.



 Signature of Seller _____ Date 6/15/2020

Signature of Seller _____ Date _____

Kathryn Ann Walsh

Receipt acknowledged by:

Signature of Buyer _____ Date _____

Signature of Buyer _____ Date _____

WILLIAMSON COUNTY & CITIES HEALTH DISTRICT
LICENSE TO OPERATE AN ON SITE SEWAGE FACILITY

THIS IS TO CERTIFY that the on site sewage facility located at: 9712 Hwy 195 OSSF #: No 11586
 Grid #: 7

meets or exceeds the basic requirements established by the District.

LICENSE TO OPERATE this facility is hereby granted to the owner. This license simply grants permission to operate this facility; it does not guarantee its successful operation. Routine maintenance and proper functioning are the sole responsibility of the owner.

KEEP THIS LICENSE with other house papers. You may need it when selling your house or if a malfunction occurs.

THIS LICENSE REMAINS in effect until such time as there is evidence that this facility is not operating properly and may constitute a threat to the health of the people of Williamson County.

DRAWING OF SYSTEM (not to scale):
 Type of Tank: Concrete
 Gallon Capacity: 1250 Valve: Jandy
 Drainfield Size: 2157 ft²
 Installed By: Guess

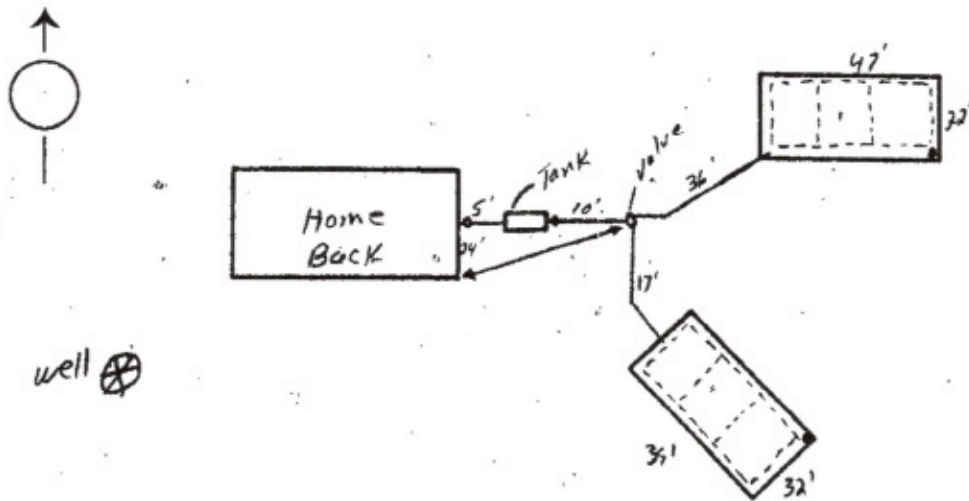

DATE OF FINAL INSPECTION: 6-5-95 Issued this date: 6/13/95

Ronald Jordan R.S.
 INSPECTOR

Paulo Pintas
 DIRECTOR, ENVIRONMENTAL SERVICE

Mailed 4/13/95 pb

