

**SURVEY FOR
JASON MCMILLION
194.09 ACRES
SITUATED IN THE
WILLIAM HEMPHILL SURVEY A-283
in Williamson County, Texas**



SCALE: 1" = 300'

LEGEND

- CAPPED IRON PIN FOUND MARKED "FOREST RPLS 1847" ●
- LIGHT STANDARD ⊙
- TELEPHONE PEDESTAL ⊕
- WASTEWATER CLEANOUT ⊕
- ELECTRIC BOX ⊕
- WATER METER ⊕
- IRRIG. CNTRL. VALVE ⊕
- WOODEN FENCE (approximate location) - // - // - // -
- WIRE FENCE (approximate location) - - - - -
- TRACT LINES - - - - -
- BOUNDARY LINES - - - - -

*All document references are in Williamson County, Texas
O.P.R.W.C.T. Official Public Records of Williamson County, Texas
P.R.W.C.T. Plat Records of Williamson County, Texas
D.R.W.C.T. Deed Records of Williamson County, Texas*

USE THIS TEXT BOX FOR YOUR STANDARD NOTES!
IMPORT TEXT FOR YOUR:

- ALTA-NSPS
- CATEGORY 1A
- COMMITMENT
- EXTENDED COMMITMENT
- PRELIMINARY.

RIGHT CLICK, MText Edit, RIGHT CLICK, SELECT ALL,
IMPORT TEXT,
NAVIGATE TO: 000_New_Project_Reference
Files/Standard Notes/

NOTICE: THIS MAP COPYRIGHT 2020 BY FOREST SURVEYING & MAPPING CO. THIS MAP IS BEING PROVIDED SOLELY FOR THE USE OF THE CURRENT PARTIES. NO LICENSE HAS BEEN CREATED (EXPRESS OR IMPLIED) TO COPY THIS MAP EXCEPT IN CONJUNCTION WITH THE ORIGINAL TRANSACTION FOR WHICH THIS MAP WAS CREATED, (MAY BE COPIED IN THAT CONTEXT IF CONDITIONS REMAIN UNCHANGED)
Copyright © 2020 FOREST SURVEYING & MAPPING CO.

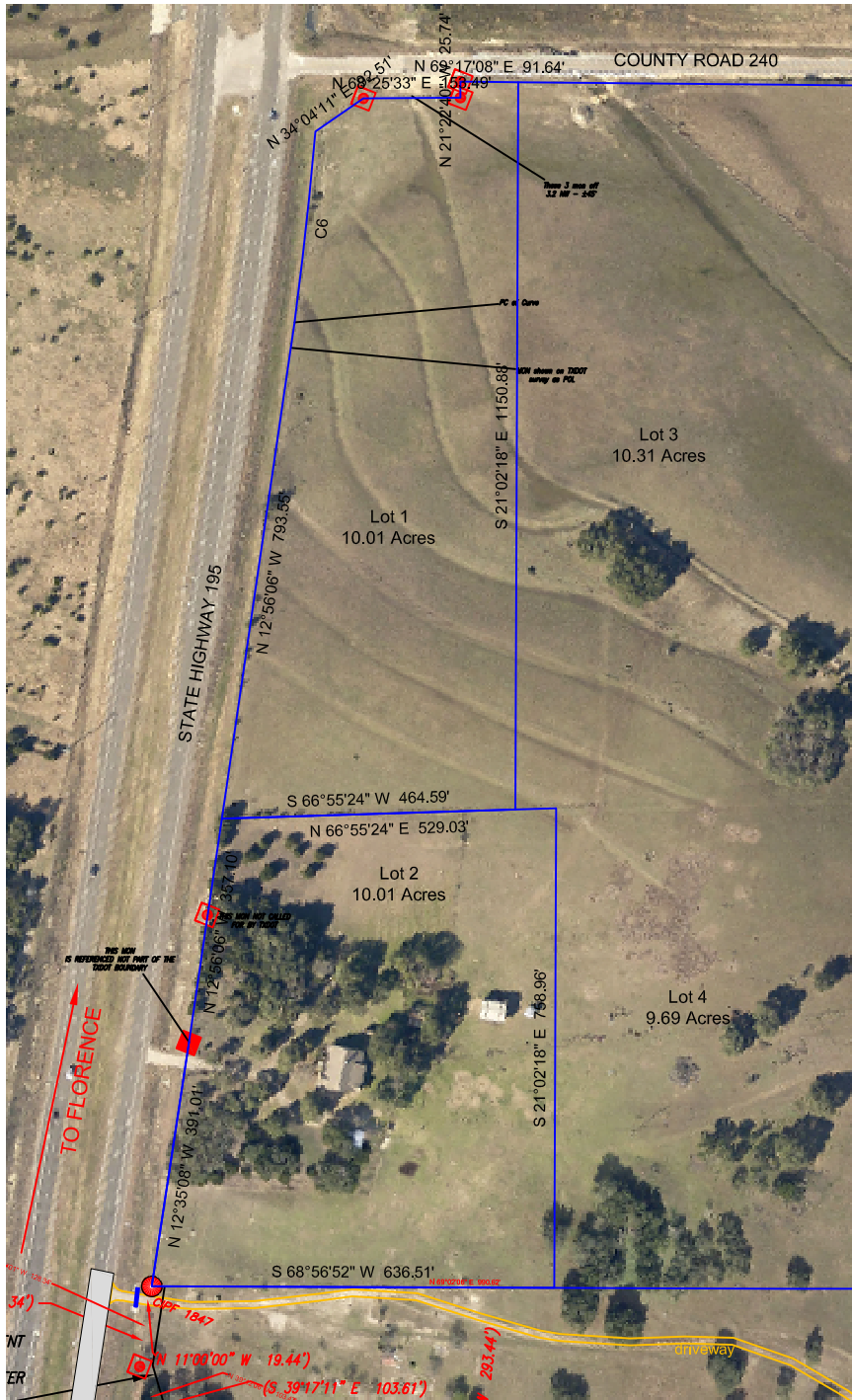

"PRELIMINARY"

DATE: January 03, 2020

FB/PG: 147

PP:C:\SDSK\Proj\THREE D PROP LTD\Drawing

DWG: McMillian.dwg

LO: McMillion (2020)

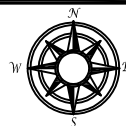

Forest Surveying & Mapping Company
1002 Ash St. Georgetown, Texas
phone: 512-930-5927
www.forestsurveying.com
T.B.P.L.S. FIRM#10002000
Surveying Services are regulated by the
Texas Board of Professional Engineers and Land Surveyors
1917 S Interstate 35 Austin, TX 78741, US (512) 440-7723

Note:

The bearing basis for this survey is the State Plane Coordinate System, NAD83, Texas Central Zone, (4203), GEOID: 12A
Datum: NAVD88,
CONVERGENCE: 1'XX'XX.XX"